

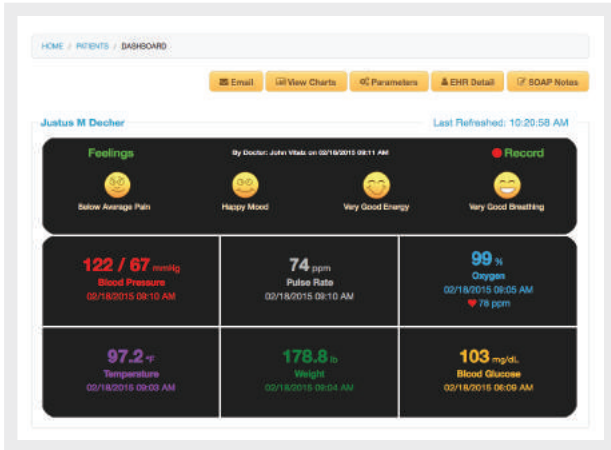

Home Health Monitoring

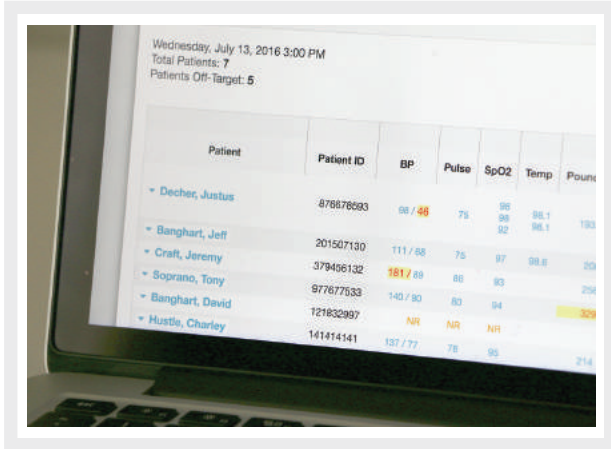

Connect

MyVitalz™, LLC
1209 Harney St., Ste 200
Omaha, Nebraska 68102
MyVitalz.com

MyVitalz™ collects biometric health data from patients at home through the use of Bluetooth medical devices and a 3G cellular Hub that transmits the data in near real time, to our secure cloud. Once the data (blood pressure, heart rate, weight, oxygen, blood glucose and respiratory) reaches the MyVitalz™ cloud it becomes immediately available to the entire care team through a HIPAA secure portal in a dashboard format. Charts, graphs and historical readings assist the care team with decision making and help improve outcomes and patient care.

Remote Patient Monitoring (RPM):

Personal health and medical data collection from an individual in one location via electronic communication technologies, which is transmitted to a provider in a different location for use in care and related support.

Telehealth Video Consultation (Synchronous):

HIPAA Compliant, Secure two-way interaction between a person and a provider using audiovisual telecommunications technology.

Mobile Health (mHealth):

Health care and public health practice and education supported by mobile communication devices.

Predictive Analytics



HIGHER QUALITY CARE
BETTER OUTCOMES
LOWER COSTS



MyVitalz.com

...3 SOLUTIONS THAT IMPROVE REMOTE MONITORING

1 HOME HEALTH



One Kit per Patient

Home Health Solution is a prescribed kit of Bluetooth Medical devices and a hub.

Home Health Monitoring widens the availability of timely, actionable individualized health data.

Data can be imported into the EHR helping to build a record of care and trending over time.

We facilitate real-time data, monitoring the patient in their natural environment.

2 TELEHEALTH CONSULTATION



A simple, secure video conference and screen sharing tool for healthcare.

HIPAA Compliant, FDA Registered

Allows immediate face-to-face video consultations with your healthcare team.

3 MOBILE NURSE

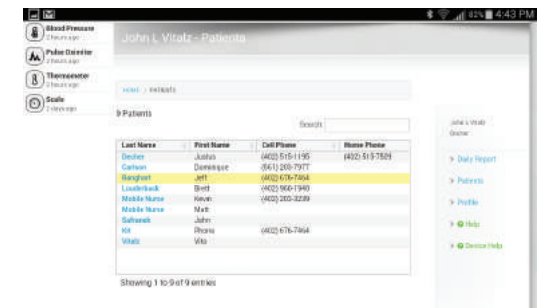

One Kit - Multiple Patients

Mobile Nurse can monitor and record biometrics on an unlimited number of patients all sharing the same kit of devices.

Visiting Nurses, EMS, Skilled Nursing, Assisted Living